

Please include these titles on your return to the PERFORMING RIGHT SOCIETY

BEATLES HITS

Arranged by JEFF MUSTON

NO. 1 MEDLEY

SIDE TWO

1st Eb ALTO SAXOPHONE

Moderate Tempo tpt.

A "I Want To Hold Your Hand"

f *mf* *solo*

B

p

soli C

tpt.

pno. str.

D "From Me To You"

p tpt.

p *2^o* *soli* E

© Copyright 1963 & 1964 for the World by
NORTHERN SONGS LTD., 71-75, New Oxford Street, London, W.C. 1.
International Copyright Secured. Made in England.

TEM 1687-8
All Rights Reserved.

17

1st Eb ALTO SAXOPHONE
2

G "A Hard Day's Night"

Please include these titles on your return to the PERFORMING RIGHT SOCIETY

51 B

Arranged by JEFF MUSTON

BEATLES HITS

NO. 1 MEDLEY

SIDE TWO

2nd Eb ALTO SAXOPHONE

Words & Music by
JOHN LENNON &
PAUL McCARTNEY

Moderate Tempo

A "I Want To Hold Your Hand"

D "From Me To You"

© Copyright 1963 & 1964 for the World by
NORTHERN SONGS LTD., 71-75, New Oxford Street, London, W.C.1.
International Copyright Secured. Made in England.

TEM 1687-8
All Rights Reserved.

2nd $E\flat$ ALTO SAXOPHONE

2

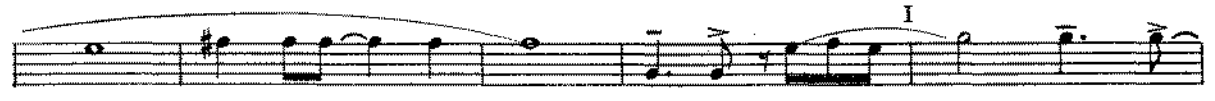
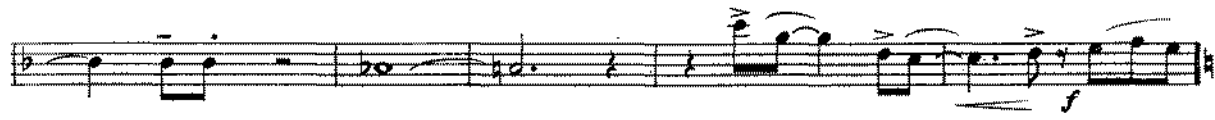

Please include these titles on your return to the PERFORMING RIGHT SOCIETY

BEATLES HITS

Arranged by JEFF MUSTON

NO. 1 MEDLEY

SIDE TWO

1st B♭ TENOR SAXOPHONE

516
Words & Music by
JOHN LENOIR &
PAUL McCARTNEY

Moderate Tempo

A "I Want To Hold Your Hand"

D "From Me To You"

1st Bb TENOR SAXOPHONE

2

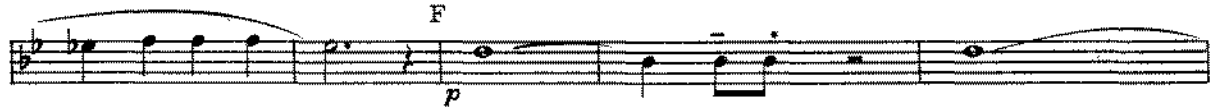

G "A Hard Day's Night"

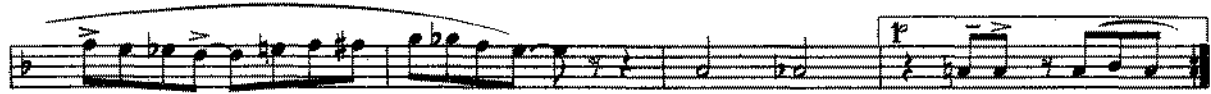

Please include these titles on your return to the PERFORMING RIGHT SOCIETY

BEATLES HITS

Arranged by JEFF MUSTON

NO. 1 MEDLEY
SIDE TWO
2nd B♭ TENOR SAXOPHONE

Words & Music by
JOHN LENNON &
PAUL McCARTNEY

576

Moderate Tempo

A "I Want To Hold Your Hand"

B

C

"From Me To You"

D

E

1° 2°

2nd B♭ TENOR SAXOPHONE

2

Please include these titles on your return to the PERFORMING RIGHT SOCIETY

BEATLES HITS

Arranged by JEFF MUSTON

NO. 1 MEDLEY

SIDE TWO

$\text{E}\flat$ BARITONE SAXOPHONE

Words & Music by
JOHN LENNON &
PAUL McCARTNEY

Moderate Tempo

A "I Want To Hold Your Hand"

D "From Me To You"

© Copyright 1963 & 1964 for the World by
NORTHERN SONGS LTD., 71-75, New Oxford Street, London, W.C. 1.
International Copyright Secured. Made in England.

TEM 1687-8
All Rights Reserved.

eb BARITONE SAXOPHONE

2

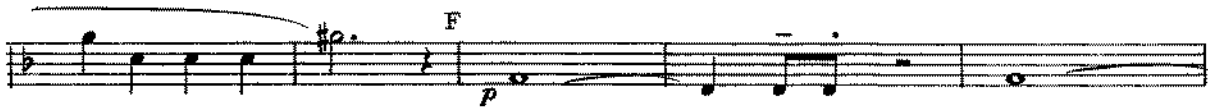

G "A Hard Day's Night"

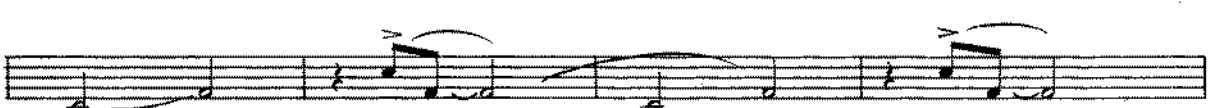
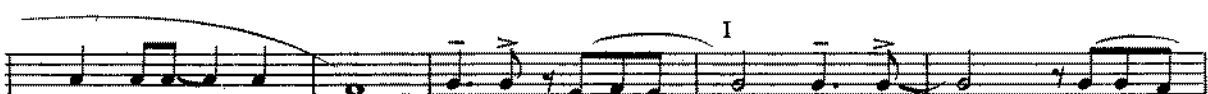

Side 2

Please include these titles on your return to the PERFORMING RIGHT SOCIETY

BEATLES HITS

Arranged by JEFF MUSTON

NO. 1 MEDLEY

SIDE TWO

1st B♭ TRUMPET

Words & Music by
JOHN LENNON &
PAUL McCARTNEY

Moderate Tempo

A "I Want To Hold Your Hand"

D "From Me To You"

© Copyright 1963 & 1964 for the World by
NORTHERN SONGS LTD., 71-75, New Oxford Street, London, W.C. 1.
International Copyright Secured

Made in England.

TEM 1687-8
All Rights Reserved.

1st B♭ TRUMPET

2

2^o E
alto.

pno. *plang* F *ant*
gtr.

mf soli unis. *f* alto.

G "A Hard Day's Night"

2^o H *mf* alto. *f* soli

alto. I

Side 2

Please include these titles on your return to the PERFORMING RIGHT SOCIETY

BEATLES HITS

Arranged by JEFF MUSTON

NO. 1 MEDLEY

SIDE TWO

2nd $\text{B}\flat$ TRUMPET

Words & Music by
JOHN LENNON &
PAUL McCARTNEY

Moderate Tempo

A "I Want To Hold Your Hand"

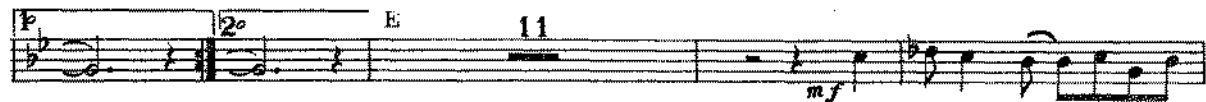
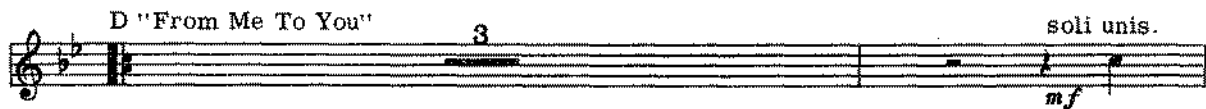

2nd B♭ TRUMPET

2

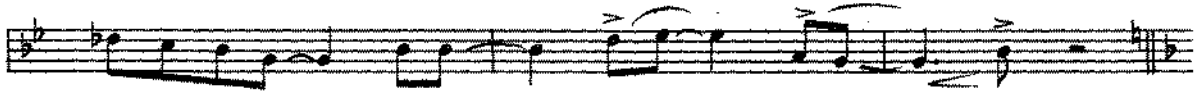

G "A Hard Day's Night"

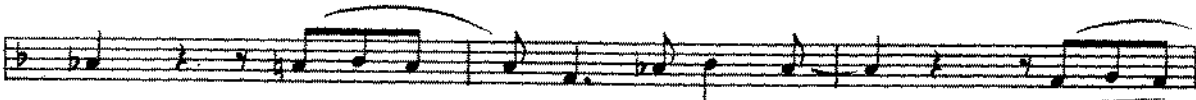
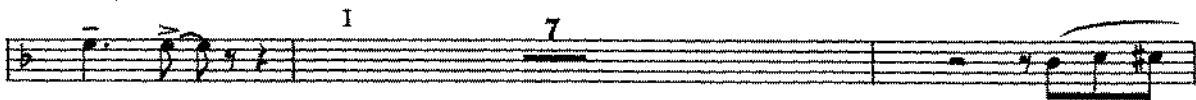
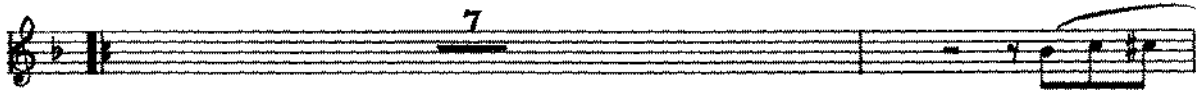

Please include these titles on your return to the PERFORMING RIGHT SOCIETY

BEATLES HITS

51(b)
Words & Music
JOHN LENO
PAUL McCARTNEY

Arranged by JEFF MUSTON

NO. 1 MEDLEY
SIDE TWO
3rd B♭ TRUMPET

Moderate Tempo

A "I Want To Hold Your Hand"

The musical score is written for a 3rd B♭ Trumpet. It consists of five systems of music:

3rd B♭ TRUMPET

2

G "A Hard Day's Night"

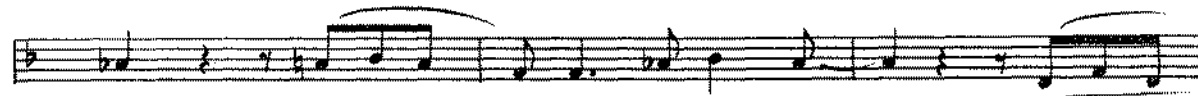
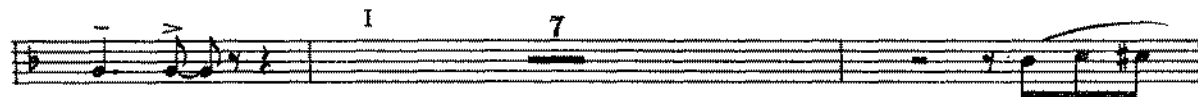
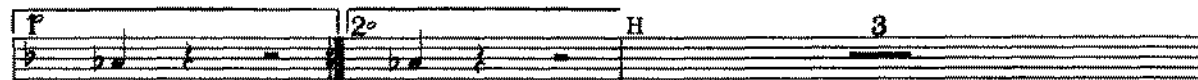

†Side 2

4th TRUMPET

BEATLES HITS N°1 MEDLEY - PART 2

S18

arr S.P. Perce c 1983

Please include these titles on your return to the PERFORMING RIGHT SOCIETY

BEATLES HITS

Arranged by JEFF MUSTON

NO. 1 MEDLEY

SIDE TWO

1st TROMBONE

Moderate Tempo

A "I Want To Hold Your hand"

D "From Me To You"

E - F = 8 bars
F = 9 = 8 bars

© Copyright 1963 & 1964 for the World by
NORTHERN SONGS LTD., 71-75, New Oxford Street, London, W.C. 1.
International Copyright Secured.

Made in England.

TEM 1687-8
All Rights Reserved.

1st TROMBONE

2

G "A Hard Day's Night"

Side 2

Please include these titles on your return to the PERFORMING RIGHT SOCIETY

BEATLES HITS

Arranged by JEFF MUSTON

NO. 1 MEDLEY

SIDE TWO

2nd TROMBONE

Written by
JOHN LENO
PAUL McCartney

516

Moderate Tempo

A "I Want To Hold Your Hand"

D "From Me To You"

2nd TROMBONE

2

G "A Hard Day's Night"

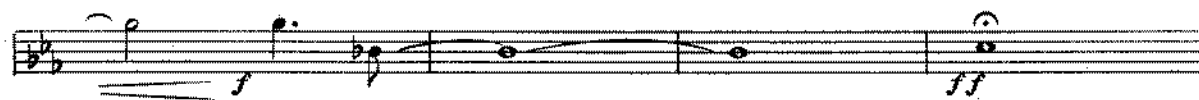
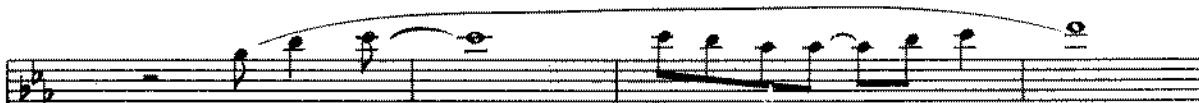

Side 2

3rd Trombone

BEATLES HITS - PART 2

SIB

Mod. 4

E-F = 8 bars
F-G = 8 bars

arr S. P. Price c 1983

4th TROMBONE

BEATLES HITS - PART 2

518

Moc. 4

*E-F = 8 bars *
 F = 9 = 8 bars

arr S.P. PRICE c 1983

Please include these titles on your return to the PERFORMING RIGHT SOCIETY

BEATLES HITS

Arranged by JEFF MUSTON

NO. 1 MEDLEY
SIDE TWO

Words & Music by
JOHN LENNON &
PAUL McCARTNEY

LEAD GUITAR RHYTHM GUITAR PIANO

Moderate Tempo

A "I Want to Hold Your Hand"

Chords shown in the score include: G, F, G, C, G7, Am, Em, F, G7, C, Am, F, G7, C, Gm7, C7, F, Dm, Gm7, C7, F, G7, F, G7, F, G7.

© Copyright 1963 & 1964 for the World by
NORTHERN SONGS LTD., 71-75, New Oxford Street, London, W. C. 1.
International Copyright Secured.

Made in England.

TEM 1687-8
All Rights Reserved.

518

LEAD GUITAR
RHYTHM GUITAR
PIANO

2

C *alks*

Musica *(D)* "From Me To You"

Side 2

SLS

LEAD GUITAR
RHYTHM GUITAR
PIANO

3

Ab7 Db *sim.* Ab7 Db Bb7

Eb7 Eb7+ Pno. in oct. Gtr. unis. F *sim.* Ab Fm *sim.* Ab

Eb7 Db7 Fm Ab Eb7 Eb7+ Ab Bb7

Eb Ab Eb Db6 *sim.* Eb

Eb Ab Eb Db6 Eb

Ab Eb7 Eb Ab7 Eb (-10) Eb

S1B

LEAD GUITAR
RHYTHM GUITAR
PIANO

4

2° H

E♭(-10) E♭ Gm Cm *sim.* Gm

tr

E♭ Cm A♭6 B♭7

I *Swans*

E♭ A♭ E♭ *sim.* D♭6 E♭ E♭ A♭

E♭ D♭6 E♭ A♭

tr

B♭7 E♭ A♭7 E♭ A♭ E♭ A♭

E♭ A♭ E♭ A♭ D♭ Pno. in oct. Gtr. unis. *ff* E♭

Side 2

A I WANNA HOLD YOUR HAND

6/8 C G F G / || : C G7 Am Em C G7 Am Em F G7 C Am

1. F G7 C :| 2. C || B Gm7 C7 F Dm Gm7 C7

C F G7 F G7 F G7 G7 G7 || C G7 Am Em C G7 Am

D FROM ME TO YOU

Em F G7 C Am F G7 E F G7 F C Eb7 || : D^b Ab

1. Fm Ab Eb7 Db7 Fm Ab Eb7 Eb7+ Ab Fm :| 2. Ab Ab7

E Ebm7 Ab7 Db Ab7 Db Bb7 % Eb7 Eb7+ Eb7 || F Ab

G A HARD DAY'S NIGHT

Fm Ab Eb7 Db7 Fm Ab Eb7 Eb7+ Ab Bb7 || : G^b Eb Ab Eb

1. Db6 Eb Eb Ab Eb Db6 Eb Ab Bb7 Eb Ab7 Eb(9+) Eb :

2. H Eb(9+) Eb Gm Cm Gm % Eb Cm Ab6 Bb7

I Eb Ab Eb Db6 Eb Eb Ab Eb Db6 Eb Ab Bb7

Ab7 Eb Ab Eb Ab Eb Ab Eb Ab Db % A Eb

Empty musical staff

Please include these titles on your return to the PERFORMING RIGHT SOCIETY

BEATLES HITS

Arranged by JEFF MUSTON

NO. 1 MEDLEY
SIDE TWO
BASS BASS GUITAR

Words & Music by
JOHN LONNIN &
PAUL McCARTNEY

Moderate Tempo

A "I Want To Hold Your Hand"

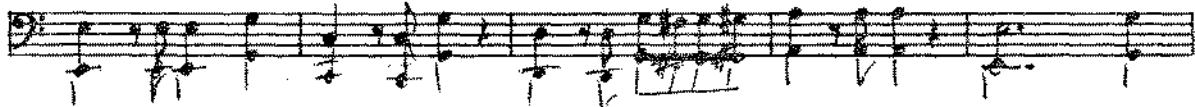

B

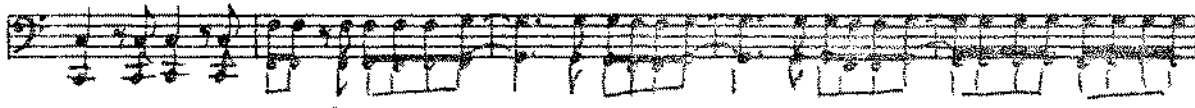

C

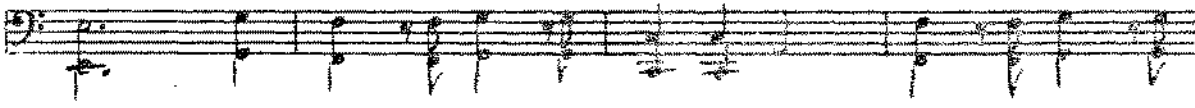
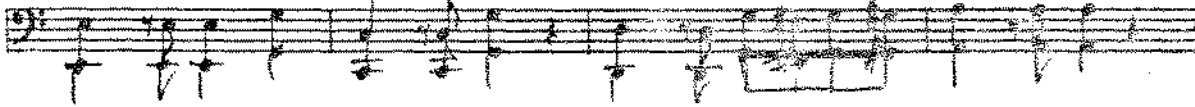
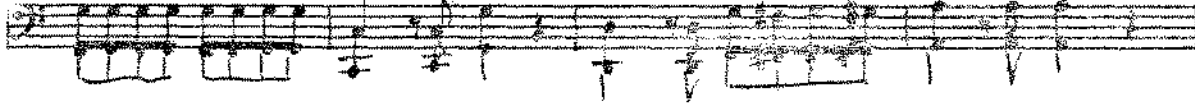

D "From Me To You"

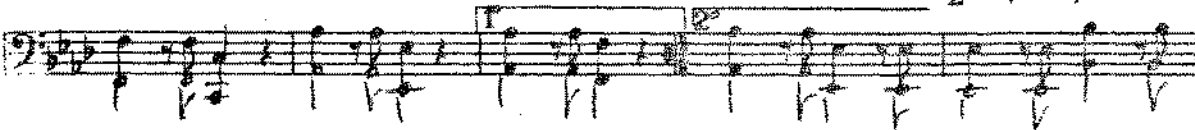

Copyright 1963 & 1964 for the World by
NORTHERN SONGS LTD., 71-75, New Oxford Street, London, W. C. 1.
International Copyright Secured.

Made in England.

TEM 1687-8
All Rights Reserved.

BASS BASS GUITAR

2

Please include these titles on your return to the PERFORMING RIGHT SOCIETY

BEATLES HITS

Arranged by JEFF MUSTON

NO. 1 MEDLEY
SIDE TWO
DRUMS

Walt & Music
JOHN LENO &
PAUL HARTLEY

SIB

Moderate Tempo

A "I Want To Hold Your Hand"

"From Me To You"

DRUMS
2

Side 2

Please include these titles on your return to the PERFORMING RIGHT SOCIETY

BEATLES HITS

Arranged by JEFF MUSTON

NO. 1 MEDLEY
SIDE TWO
VOCAL SHEET

Words & Music by
JOHN LENNON &
PAUL McCARTNEY

I WANT TO HOLD YOUR HAND

Oh yeh I'll tell you something
I think you'll understand
Then I'll say that something
I wanna hold your hand
I wanna hold your hand
I wanna hold your hand

Oh please say to me
You'll let me be your man
And please say to me
You'll let me hold your hand
Now let me hold your hand
I wanna hold your hand

And when I touch you I feel happy inside
It's such a feeling that my love I can't hide
I can't hide I can't hide

Yeh you got that something
I think you'll understand
When I feel that something
I wanna hold your hand
I wanna hold your hand
I wanna hold your hand
I wanna hold your hand

FROM ME TO YOU

If there's anything that you want
If there's anything I can do
Just call on me and I'll send it along
With love from me to you

I've got everything that you want
Like a heart that's oh so true
Just call on me and I'll send it along
With love from me to you

I got arms that long to hold you
And keep you by my side
I got lips that long to kiss you
And keep you satisfied

If there's anything that you want
If there's anything I can do
Just call on me and I'll send it along
With love from me to you

A HARD DAY'S NIGHT

It's been a hard day's night
And I've been working like a dog
It's been a hard day's night
I should be sleeping like a log
But when I get home to you
I find the things that you do
Will make me feel alright

You know I work all day
To get you money to buy you things
And it's worth it just to hear you say
You're gonna give me everything
So why I love to come home
'Cos when I get you alone
You know I feel okay

When I'm home everything seems to be right
When I'm home feeling you holding me tight tight

Yeah it's been a hard day's night
And I've been working like a dog
It's been a hard day's night
I should be sleeping like a log
But when I get home to you
I find the things that you do
Will make me feel alright
You know I feel alright
You know I feel alright